

Buffalo Run Close, Costco and SABR Access Road and Lane Closure

PERMIT NUMER: RC25E-0002

ADVISORY NOTICE

May 15th, 2025

Buffalo Run Close, Costco and Shops at Buffalo Run Access Road and Lane Closure

Location: East Bound & West Bound Buffalo Run Close/ South Bound Buffalo Run Close

Impacts: Motorists and pedestrians accessing Costco and Shops at Buffalo Run (SABR)

Reason: Construction of new Traffic Signals.

Implementation Date: Tuesday, May 20th, 2025, to Wednesday, June 11th, 2025 (3.5 weeks)

Other Information: Active flaggers will be on-site to assist with traffic flow.



TSUUT'INA DEVELOPMENT AUTHORITY

For safety reasons, please obey all construction signs when travelling through the area. The Tsuut'ina Development Authority would like to thank you for your patience during this construction period.

For any questions or concerns please contact us at:
tda@tsuutina.com

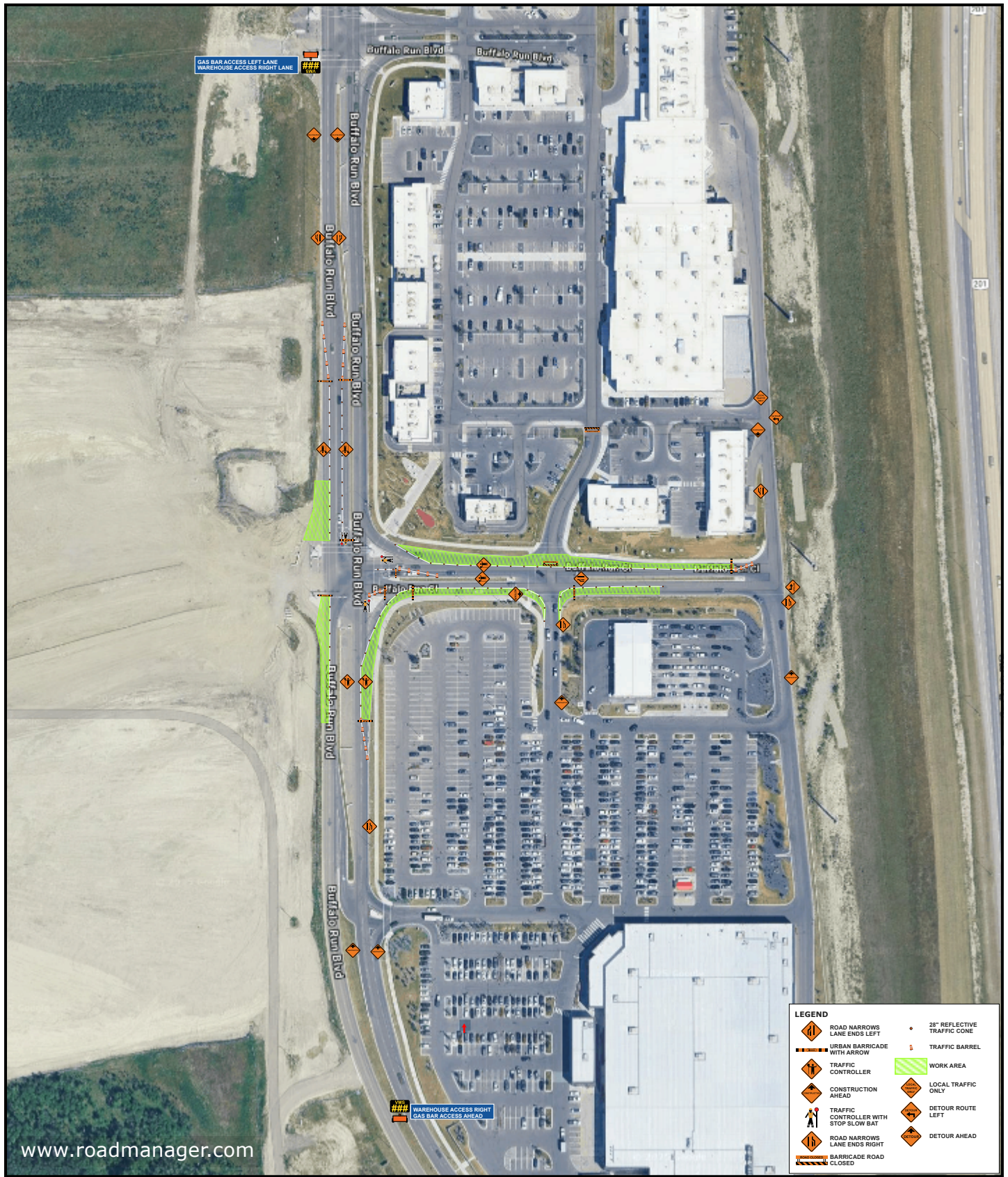



Plan #: 1 of 3		Location: 50°56'25.69"N, 114° 8'44.71"W		Title: EB&WB Buffalo Run Close / SB Buffalo Run Close Lane Closure			
Notes: 1) Signal lights at Buffalo Run Blvd. and Buffalo Run Close to be changed to 4-way flash and intersection controlled by flag persons to reduce traffic delays. 2) No work to be conducted on weekend. 3) All lane closures to be removed during periods of inactivity with the exception of WB Buffalo Run Close on east side of 4 way stop				On-Site Contact: Dave Nearing			
				Site Induction:		Date Drawn:	
				License #:		Drawn By: Dave Nearing	
				 			
Posted Speed: 50	Reduced Speed: N/A	Revision: 3	Signature: 	Date and Time of Project: Start: 2025-05-20 at 7:00 AM - End: 2025-05-29 at 4:00 PM			

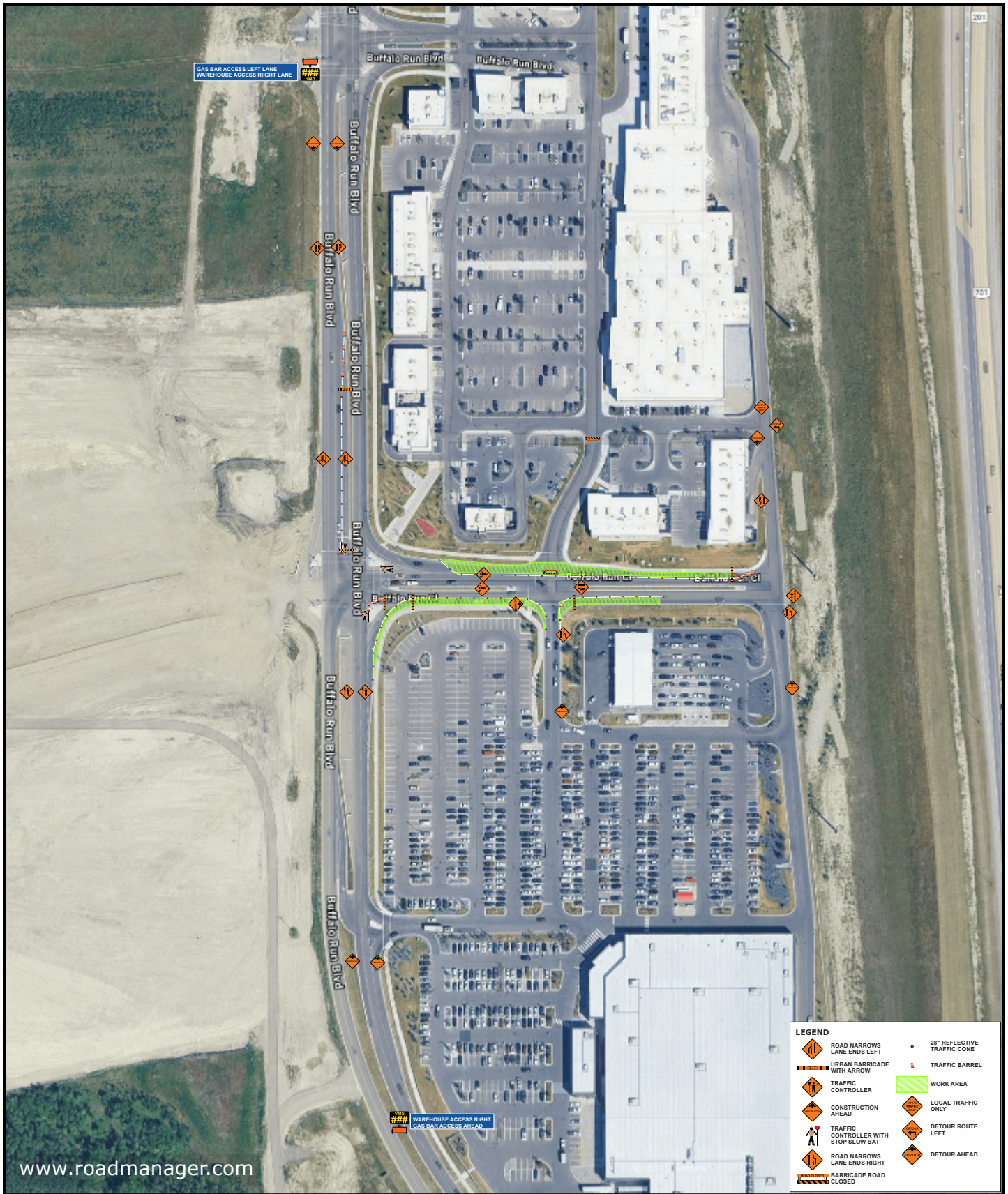

Plan #: 2 of 3		Location: 50°56'25.69"N, 114° 8'44.71"W		Title: EB&WB Buffalo Run Close Closure				
Notes: <ol style="list-style-type: none"> Signal lights at Buffalo Run Blvd. and Buffalo Run Close to be changed to 4-way flash and intersection controlled by flag persons to reduce traffic delays. No work to be conducted on weekend. All lane closures to be removed during periods of inactivity with the exception of WB Buffalo Run Close on east side of 4 way stop 						On-Site Contact: Dave Nearing		
		Site Induction:		Date Drawn:				
		License #:		Drawn By: Dave Nearing				
Posted Speed: 50		Reduced Speed: N/A		Revision: 3				
Signature: 		Date and Time of Project: Start: 2025-05-30 at 7:00 AM - End: 2025-06-11 at 4:00 PM						



Plan #: 3 of 3		Location: 50°56'25.69"N, 114° 8'44.71"W		Title: WB Buffalo Run Close Closure	
Notes: 1) Closure to be in place during periods of inactivity ie.. evenings and weekends to store equipment and materials. 2) Flashing lights to be installed on barriers.				On-Site Contact: Dave Nearing	
				Site Induction:	Date Drawn:
				License #:	Drawn By: Dave Nearing
Posted Speed: 50	Reduced Speed: N/A	Revision: 3	Signature: 	Date and Time of Project: Start: 2025-05-20 at 4:00 PM - End: 2025-06-11 at 4:00 PM	

