TSUUT'INA DEVELOPMENT AUTHORITY

DEVELOPMENT PERMIT PROCESS
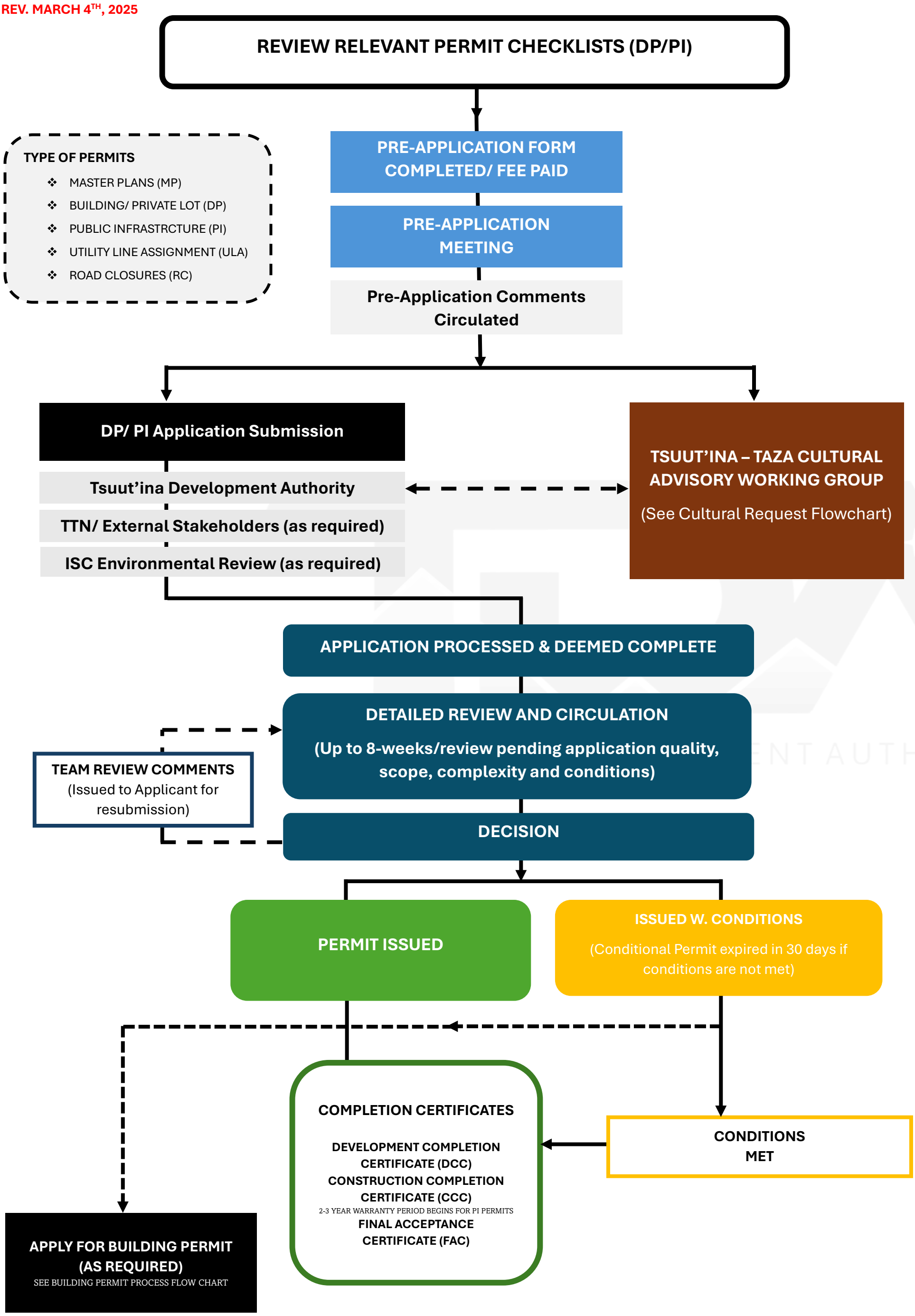
REV. MARCH 4TH, 2025